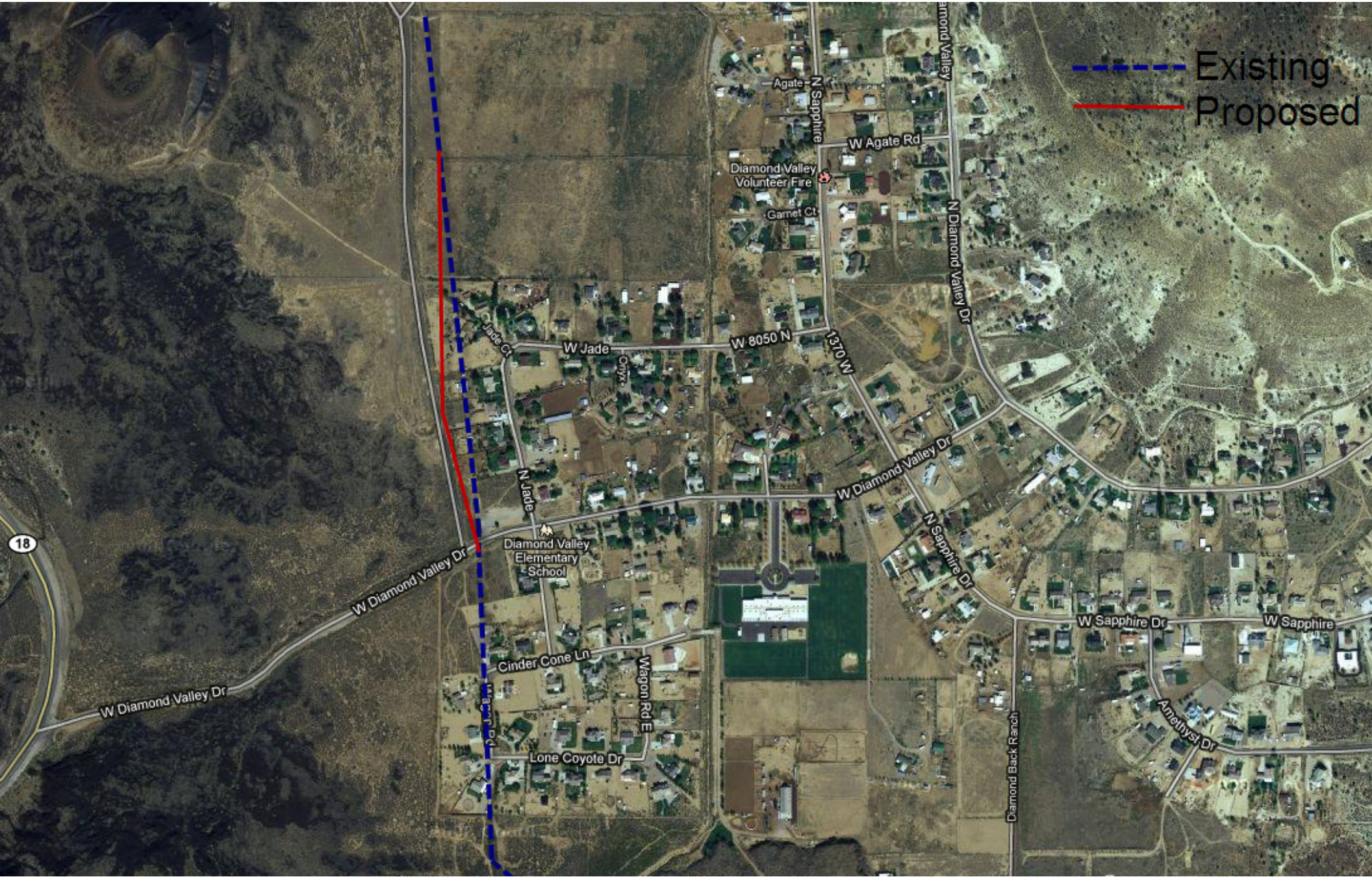
Existing
Proposed
Agate
N Sapphire
W Agate Rd
Diamond Valley Volunteer Fire
Garnet Ct
N Diamond Valley Dr
Jade Ct
W Jade
W 8050 N
1370 W
Onyx
W Diamond Valley Dr
N Jade
Diamond Valley Elementary School
N Sapphire Dr
W Sapphire Dr
W Sapphire
18
W Diamond Valley Dr
Cinder Cone Ln
Wagon Rd E
Lone Coyote Dr
Diamond Back Ranch
Amethyst Dr