Washington County Recorder

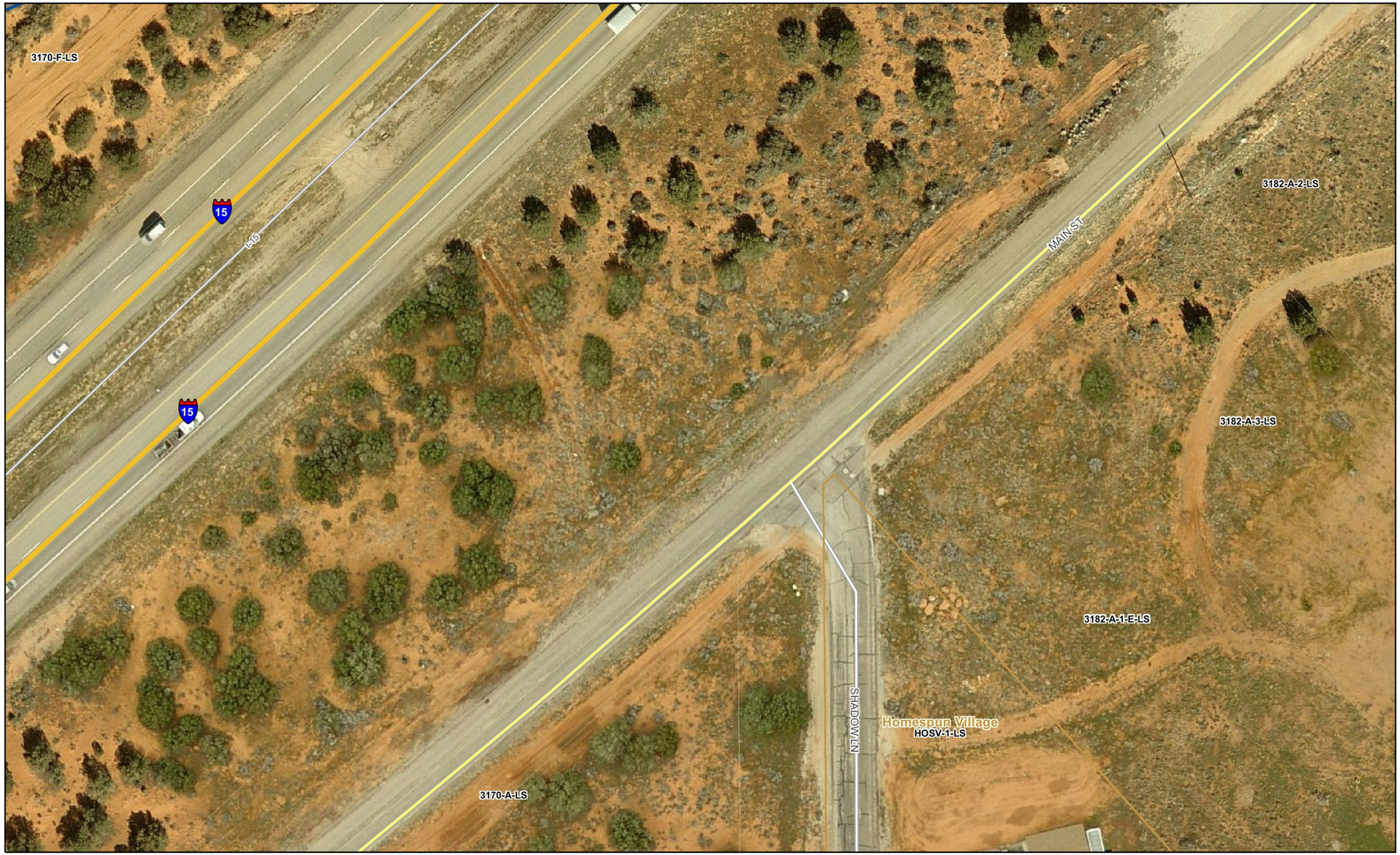

0 70 140 210 ft.

Map center: 1107274, 10062791

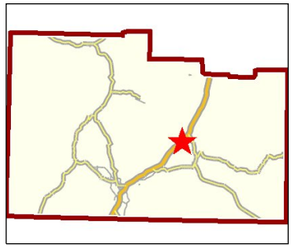

Legend

- Towns
- Municipalities
- Subdivisions
- Parcels
- Parcel Number (Label)
- Streets
  - Major
  - Minor
  - Primary Route
  - Secondary Route
  - Trail
  - Other Roads
- Waterbodies
- Water Courses
  - MAJOR;PIPELINE;CANAL
  - Other
- Parcel Ownership
  - U.S. Forest Service
  - Bureau of Land Management
  - State of Utah
  - Wilderness Area
  - Shivwits Reservation
  - National Park Service
  - State Park
  - Washington County
  - Utah Division of Transportation
  - Municipally Owned
  - Water Conservancy District
  - School District

PICT 2009

N

Scale: 1:727

This plat is furnished for information only. No liability is assumed by Assessor's or Recorder's Office as to correctness of such data.

- Washington County Recorder