St. George Replacement Airport

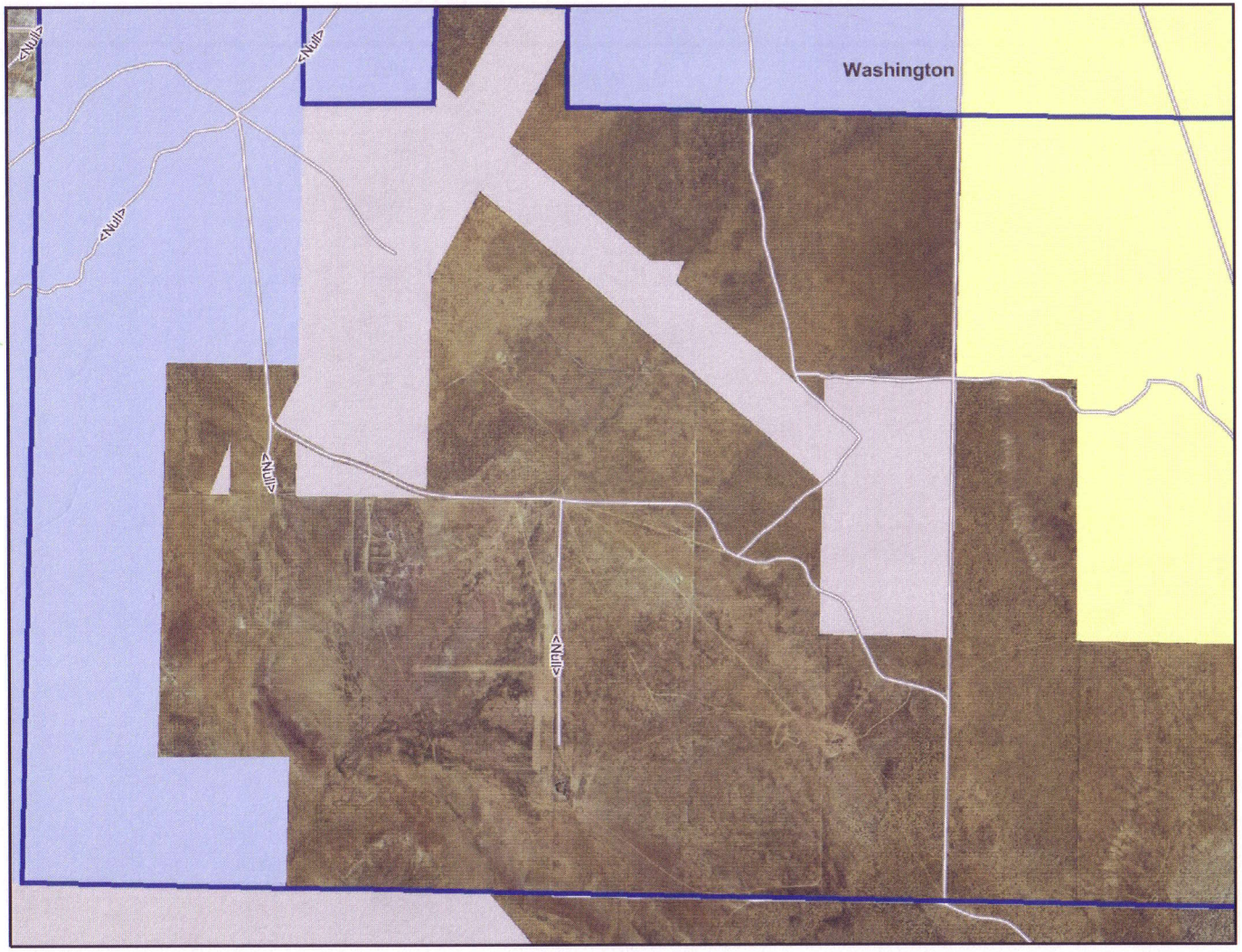

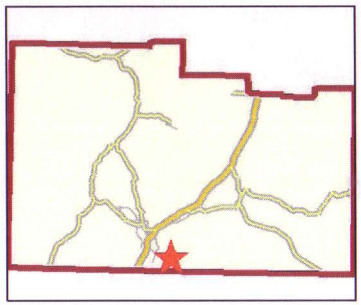

Legend

- Towns
- Municipalities
- Streets
  - Major
  - Minor
  - Primary Route
  - Secondary Route
  - Trail
  - Other Roads
- Waterbodies
- Water Courses
  - MAJOR;PIPELINE;CANAL
  - Other
- Parcel Ownership
  - U.S. Forest Service
  - Bureau of Land Management
  - State of Utah
  - Wilderness Area
  - Shivwits Reservation
  - National Park Service
  - State Park
  - Washington County
  - Utah Division of Transportation
  - Municipally Owned
  - Water Conservancy District
  - School District
- 1ft Orthoimagery 2006
- NAIP 2006

0 2000 4000 6000 ft.

Map center: 1056126, 9982806

N

Scale: 1:20,190

This plat is furnished for information only. No liability is assumed by Assessor's or Recorder's Office as to correctness of such data.

- Washington County Recorder